+34 604 119 863
home@lookatmespain.com

LAS707945313

Villa in Orihuela

€549,900

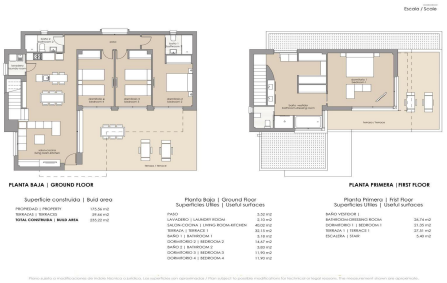

4	3	175m²	305m²	✔

New Build Villas at Vistabella Golf Resort â€“ Orihuela Experience modern Mediterranean living in the heart of the Costa Blanca with these stunning new build villas at Vistabella Golf Resort. Located between San Miguel de Salinas and Los Montesinos, in the municipality of Orihuela, this exclusive development offers luxury, comfort, and an unbeatable location for golf enthusiasts and lifestyle seekers alike. Two Distinct Villa Models Buyers can choose between two elegant designs: Single-level villas with 3 bedrooms, 2 bathrooms, and a rooftop solarium. Two-story villas with 4 bedrooms, 3 bathrooms, and a first-floor solarium terrace. Both models are set on plots of approximately 300 (Ask for More Details!)