+34 604 119 863
home@lookatmespain.com

LAS359065694

Villa in San Pedro del Pinatar €809,950

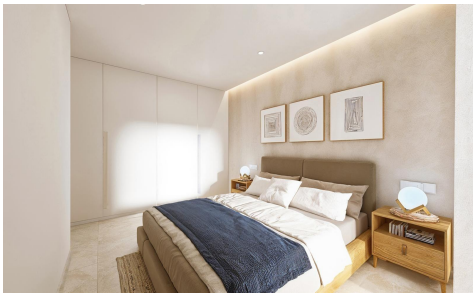

3	3	159m²	502m²	✔

New Build Mediterranean Villas in San Pedro del Pinatar Exclusive Residential of 4 Independent Villas This new development of 4 Mediterranean-style villas in San Pedro del Pinatar combines elegance, comfort, and an unbeatable location on the Costa CÃ¡lida. Just 600 meters from the beach and within walking distance of shops, restaurants, and leisure facilities, these homes are perfect as a holiday retreat, permanent residence, or investment. Prime Location on the Costa CÃ¡lida San Pedro del Pinatar is a charming coastal town nestled between the Mar Menor and the Mediterranean Sea. Famous for its yacht clubs, natural mud baths in Lo PagÃ¡n, and lively promenade, it offers a (Ask for More Details!)